Midsummer Night's Dream
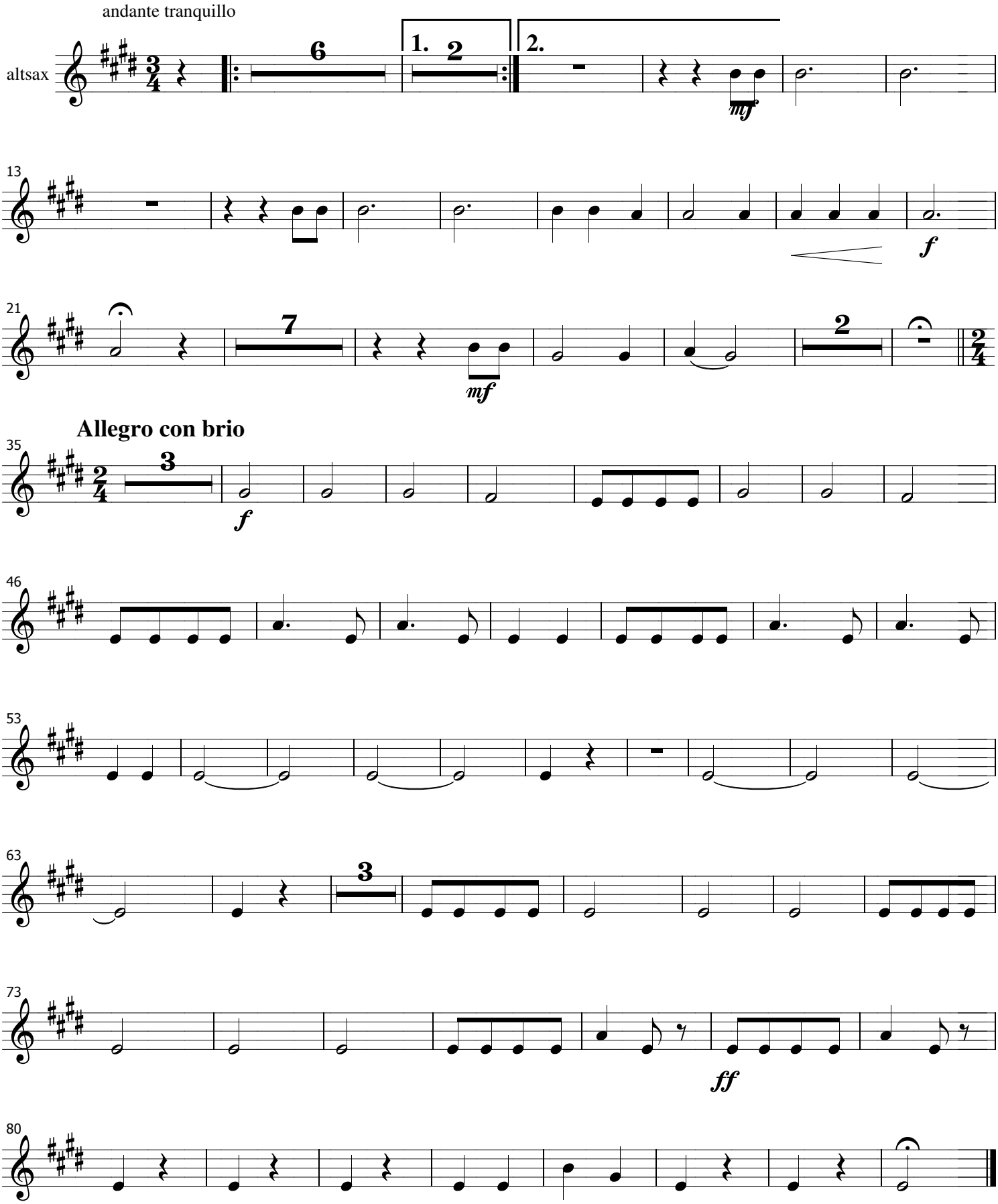
Felix Mendelssohn
arr. Richard Meyer